

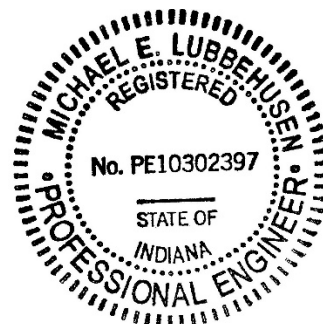

Primary Engineering, Inc.
 2828 Lake Ave.
 Fort Wayne, Indiana 46805
 260-424-0444 ph
 www.primary-eng.com

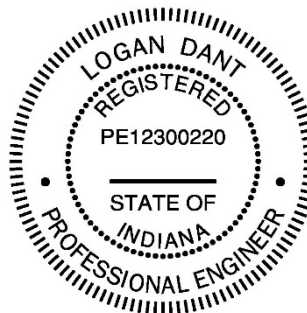

Addendum: 1

Date: 10/14/2024

Project: Doermer School of Business
 Building Chillers Replacement - 2024

Comm #: 24636

The following items shall be incorporated into the specifications and drawings and are considered to be integral to the bid documents for the project. Acknowledgement of receipt of this addendum is required on the bid form.

Item #1: General Clarifications.

- A. See attached meeting notes and the sign-in sheet from the pre-bid meeting.
- B. Question: Which side is the control panel go for the chiller?
 Answer: Control panel on the chiller will be on the south side due to matching the existing piping that is coming from the north. This will match the existing chiller configuration.
- C. No contingency is required in the bid. The owner has a separate fund outside of this contract to handle any contingency items.

Item #2: Specification Section 230923, "Instrumentation and Control for HVAC".

- A. Add Allerton with Niagara 4 user interface installed by OCS under acceptable manufacturer.

Item #3: Drawing Sheet M001, "MECHANICAL INFORMATION SHEET".

- A. Added chiller schedule for both the base bid with 35% EG and the alternate bid with 35% PG as fluid type.

Item #4: Drawing Sheet M101, "MEZZANINE MECHANICAL DEMOLITION PLAN".

- A. Revised plan notes for removal of existing ethylene glycol. Pre-testing is not required, a water report was just performed by water sciences.

Item #5: Drawing Sheet M201, "MEZZANINE MECHANICAL PLAN".

- A. Revised double box notes for base and alternate bid with the glycol.

Item #6: Drawing Sheet M401, "MECHANICAL DETAIL SHEET".

- A. Revised double box note on the new chilled water flow diagram to reflect glycol on base and alternate bid.



Primary Engineering, Inc
2828 Lake Ave.
Fort Wayne, Indiana 46805

(260) 424-0444 phone
info@primary-eng.com

Pre-Bid Meeting Agenda

Date: October 10, 2024

Project Name: Doermer School of Business Building Chillers Replacement - 2024

Project #: 24636

Agenda Items:

- Introductions of Owner Representative, Project Design Team, and Prime Contractors.
 - o Carissa Bloom, Project Manager, clbloom@pfw.edu, 260-481-6806
 - o Kevin Howard, Construction Observer, howardkt@pfw.edu, 260-481-6797
 - o Logan Dant, Primary Engineering, ldant@primary-eng.com, 260-657-0153
- Project Information
 - o Bids are due: October 24, 2024 by 11:00am. Room 103 Ginsberg Hall
 - o Bids will then be read aloud in Room 114 Ginsberg Hall
 - o Submit bid forms in duplicate
 - o Review Instructions to Bidders to ensure correct documentation, B-1 through B-8
 - o Substantial completion of the project is: April 1, 2026
 - o Work can start after the cooling season of 2025, anticipated to be November 3, 2025
- Project scope of work
 - o Replace (2) air-cooled chiller on the roof with new. Minimal piping revisions as required for re-connect to new chillers.
 - o Base bid is to keep the ethylene glycol and top of system as currently the system is around 30%.
 - o Alternate bid is to drain system, flush, and refill with 35% propylene glycol.
 - o Refer to addendum #1 for added vendor on the controls work.
- Owner specific requirements
 - o Coordinate crane lifts with owner due to building having staff in the building year-round. Owner is willing to work with the contractors on dates so during the work week will be fine. Just needs to be coordinated with the owner. The building tends to be more busy during the weekends due to MBA evening program.
- Procedures for site visits, contact Carissa Bloom.
- Deadline for addendum items and additional manufacturers, Monday October 21, 2024 by noon.

Point DescREMARKS:
I PROVIDE

MECHANICAL SYMBOL SCHEDULE

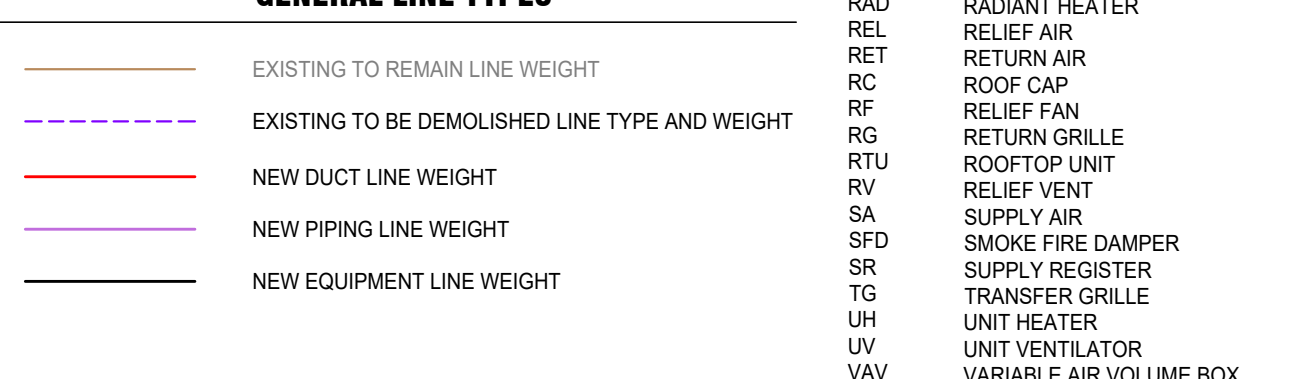
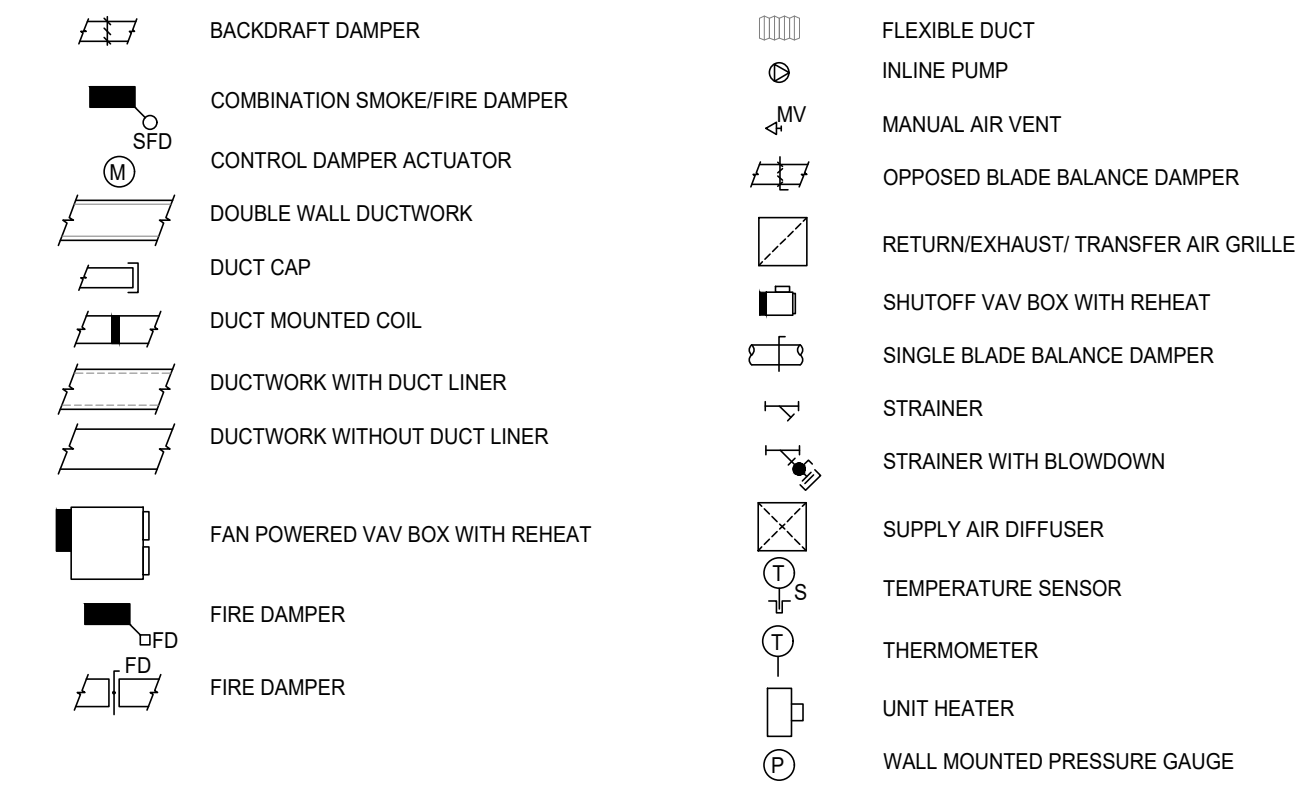

GENERAL SYMBOLS



GENERAL DEMOLITION NOTES

- ALL EXISTING PENETRATIONS FROM DUCT/Pipe/WIRE/CONDUIT THAT IS REMOVED SHALL BE PATCHED BY PROPER TRADES TO MATCH SURROUNDINGS UNLESS PENETRATION IS TO BE REUSED. PATCH ALL FLOOR AND WALL PENETRATIONS TO MAINTAIN THE FINISHES CONSTRUCTION.
- ALL ROOF PENETRATIONS NOT BEING REUSED SHALL BE PATCHED TO MAINTAIN EXISTING ROOF WARRANTY.
- EXISTING GURTS TO BE ABANDONED SHALL BE CAPED WITH ALUMINUM HOOD PAINTED WITH R.S.N.'S (NOT IN SPECIFICATION) CAVITY BELOW WITH 2" FOAM INSUL VAPOR BARRIER WITH SHEET METAL FLASHING.
- ALL PIPE SLLS BE REMOVED TO WITHIN AREAS THAT ARE ACCESSIBLE SUCH AS WALL CAVITIES AND BELOW SLAB IN FINISHED SPACES REMOVE BELOW SPACER, CAP WATER TIGHT, AND PATCH SURFACE TO MATCH SURROUNDINGS.
- ALL PATCHING OF WALLS SHALL MATCH MATERIALS AND WHEN COMPLETE SHALL NOT LOOK LIKE A PATCH.
- TWOOTH-NR BRICK BLOCK BUILD WITH FULL JOINTS. DO NOT CUT FILLER PIECES.
- PRIOR TO FIXING BLOCK BUILD ON GRADE, CONTRACTOR SHALL VERIFY EXTENT OF EXISTING UTILITIES DEPTH AND LOCATION. CONTRACTOR SHALL LOCATE AND IDENTIFY EACH UTILITY BY TYPE AND DEPTH PRIOR TO ANY WORK. CONTRACTOR SHALL TAKE PRECAUTIONS TO DEENERGIZE POWER TO CIRCUITS AND CAREFULLY CUT AND REMOVE SLAB. ANY UTILITIES THAT WERE LOCATED AND SUBSEQUENTLY DAMAGED SHALL BE REPAIRED BY THE CONTRACTOR AT NO ADDITIONAL COST TO OWNER.

GENERAL MECHANICAL NOTES

1. DUCT AND PIPING LAUNCHES ARE SCHEMATIC IN NATURE. ADDITIONAL TRADINGS, ELBOWS, OFFSETS, AND FITTINGS SHALL BE PROVIDED BY THE CONTRACTOR.
2. COORDINATE ALL WORK WITH OTHERS TRADES AND EXISTING WORK TO PERMIT ACCESS AND SERVICE CLEARANCES TO ALL SYSTEMS. COORDINATE DUCT WITH ELECTRICAL, 4-BOXES TO PREVENT OBSTRUCTIONS.
3. DO NOT SCALE DRAWINGS FOR DIMENSIONS. REFER TO DIMENSIONED DRAWINGS.
4. ALL GRILLES, DIFFUSERS, AND REGISTERS SHALL HAVE A VOLUME CONTROL DAMPER UNLESS NOTED OTHERWISE. DAMPER SHALL BE IN AN ACCESSIBLE LOCATION.
5. REFER TO DETAIL SHEETS FOR ADDITIONAL INFORMATION ON INSTALLATION METHODS.
6. DEVIATIONS FROM BASIS OF DESIGN THAT AFFECT OTHER TRADES ARE THE RESPONSIBILITY OF THIS CONTRACTOR. ADDITIONAL COSTS TO PROVIDE LARGER ELECTRICAL CIRCUITS, MORE FLOOR SPACE, ADDITIONAL SUPPORTS, ADDITIONAL MATERIALS, ETC. SHALL BE BORNE BY THE CONTRACTOR. COORDINATE WITH OTHER TRADES.
7. ALL THERMOSTATS/HUMIDITY SENSORS WITH ADJUSTMENT CONTROLS/SLIDERS/KNOBS DISPLAYS, ETC. SHALL BE MOUNTED WITHIN 10' OF THE USER. PROVIDE ACCESS TO THE THERM/AF. IN COMPLIANCE WITH LOCAL AND FEDERAL JOIA WHEELCHAIR REACH DESIGN GUIDELINES. PROVIDE ADDITIONAL SURFACE RACEWAYS, BOXES, CONDUIT, ETC. AS REQUIRED TO OFFSET AROUND EXISTING DEVICES IN EXISTING SPACE.
8. ALL DUCTS/SLIDES USED ARE FOR INTERIOR FREE AREA. ANY DUCTS DESIGNATED OR SPECIFIED TO BE DOUBLE WALL, OR ALL DUCTS/SLIDES USED, HAVE OTHER DIMENSIONS ENLARGED TO ACCOMMODATE THE LINER OR INTERSTITIAL INSULATION.

***Doerner School of Business
Building Chillers Replacement - 2024***
3000 E. Coliseum Blvd.,
Fort Wayne, Indiana 46805

PURDUE
UNIVERSITY
FORT WAYNE

CERTIFICATION



Agm Daut

DATE: 09/20/2024

COMM: 24636

FILE: 636M001

TITLE:

MECHANICAL INFORMATION SHEET

SHEET

M001



UNDER AND ALTERNATE BID, CONTRACTOR SHALL FULLY EVACUATE CHILLED WATER SYSTEM IN ITS ENTIRETY. APPROXIMATE SYSTEM VOLUME = 730 GALLONS. DISPOSE OF THIS MATERIAL IN ACCORDANCE WITH ALL LOCAL/FEDERAL REQUIREMENTS. FLUSH SYSTEM WITH CLEAN WATER AND CIRCULATE TO REMOVE ALL RESIDUAL GLYCOL AND PUMP OUT AND DISPOSE OF THIS VOLUME ALSO. PROVIDE NEW PRE-MIXED 35% PROPYLENE GLYCOL. ALL CHEMICAL TREATMENT SHALL BE PERFORMED BY WATER SCIENCES (260-485-4655).

2828 Lake Ave.
Fort Wayne, Indiana 46805
260.424.0444 ph
info@primary-eng.com

024 © Primary Engineering, Inc.

CERTIFICATION:



FILE: 636M101

MEZZANINE MECHANICAL DEMOLITION PLAN

M101



0 16 32 48
SCALE: 1/16" = 1'-0"

0 8 16 24 32
SCALE: 3/32" = 1'-0"

0 8 16 24
SCALE: 1/8" = 1'-0"

0 4 8 12
SCALE: 1/4" = 1'-0"

0 2 4 6
SCALE: 1/2" = 1'-0"

0 2 4
SCALE: 3/4" = 1'-0"

0 1 2 3
SCALE: 1" = 1'-0"

1 ADDENDUM #1 10-14-2024



KEYPLAN
SCALE: N.T.S.

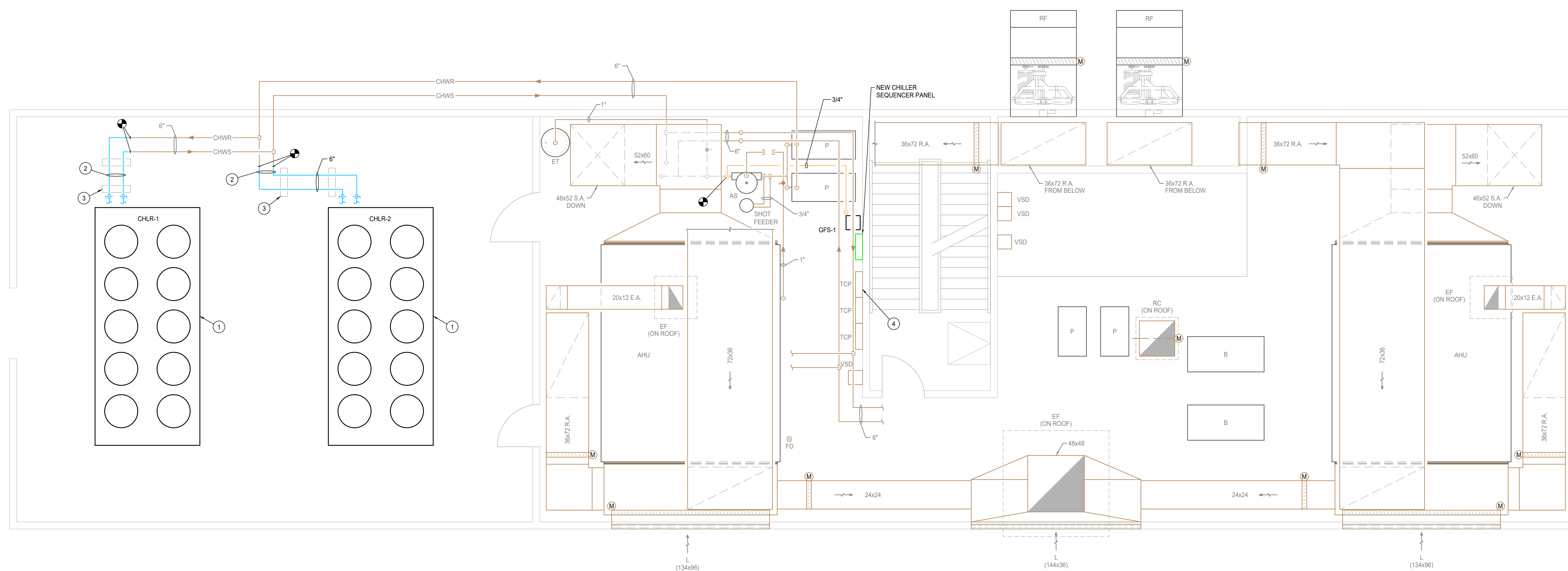

MECHANICAL PLAN NOTES

1. PROVIDE AND INSTALL NEW CHILLER ON EXISTING STRUCTURAL PLATFORM. CENTER NEW CHILLER OVER TOP OF EXISTING (2) STRUCTURAL BEAMS. BEAMS AND INSTALL NEW VIBRATION ISOLATORS.
2. ALL EXTERIOR CHILLED WATER PIPING SHALL BE WELDED AND PAINTED WITH (2) COATS OF SURF PREPAINING PAINT. INSULATE AND JACKET PER SPECIFICATIONS. JACKETING SHALL BE VICTORY CLAD V700 SERIES WITH 2" OF OVERLAP ON JOINTS AND SEAMS.
3. PROVIDE AND INSTALL STAINLESS STEEL DRB SERIES DURA-BLOCK ROOF TOP SUPPORTS. REFER TO MANUFACTURER FOR EXACT SPACING REQUIREMENTS. COORDINATE HEIGHT OF SUPPORTS WITH THE HEIGHT OF THE EXISTING ACTUATOR.
4. MOUNT NEW CONTROLS INSIDE EXISTING TOP AS REQUIRED FOR NEW CHILLER CONTROLS. REFER TO POINTS LIST ON SHEET M001 FOR MORE INFORMATION.

- CRANE SHALL BE SCHEDULED SUCH THAT NO LOADS ARE MOVED ABOVE THE OCCUPIED BUILDING DURING OPERATIONAL HOURS. COORDINATE EXACT DATE AND TIME WITH THE OWNER AT LEAST 1 WEEK IN ADVANCE.
 - FILL SYSTEM WITH SALVAGED 30% E.G. AND ADD GLYCOL AS REQUIRED TO REACH 35% E.G.
- ON AN ALTERNATE BID, CONTRACTOR SHALL FULLY EVACUATE CHILLED WATER SYSTEM IN ITS ENTIRETY. APPROXIMATE SYSTEM VOLUME = 730 GALLONS. DISPOSE OF THIS MATERIAL IN ACCORDANCE WITH ALL LOCAL/FEDERAL REQUIREMENTS. FLUSH WITH CLEAN WATER AND CIRCULATE TO REMOVE ALL RESIDUAL GLYCOL AND RAMP-OUT AND DISPOSE OF THIS VOLUME. ALSO, PROVIDE NEW PRE-MIXED 35% PROPYLENE GLYCOL. ALL CHEMICAL TREATMENT SHALL BE PERFORMED BY WATER SPECIALISTS (260-484-4655).



PRIMARY
ENGINEERING INC.

Indianapolis

2828 Lake Ave.
Fort Wayne, Indiana 46805
260.424.0444 ph
info@primary-eng.com

All concepts, ideas, plans, and details as shown on this document are the sole property of Primary Engineering, Inc., and shall not be used for any other purpose without their expressed written consent. The project owner shall be permitted to retain copies for information and reference purposes.
2024 © Primary Engineering, Inc.

*Doerner School of Business
Building Chillers Replacement - 2024*



PURDUE
UNIVERSITY
FORT WAYNE

CERTIFICATION:

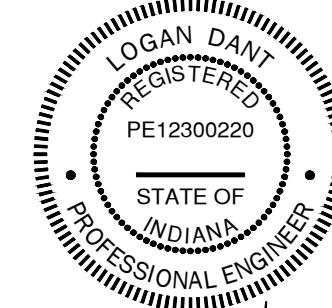

DATE: 09/20/2024

COMM: 24636

FILE: 636M201

TITLE:

MEZZANINE
MECHANICAL PLAN

SHEET:

M201

 **MEZZANINE MECHANICAL PLAN**
SCALE: 1/4"=1'-0"

1 ADDENDUM #1 10-14-2024

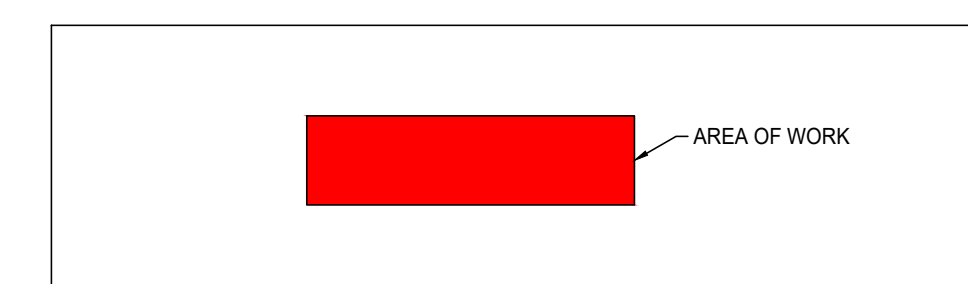

 **KEYPLAN**
SCALE: N.T.S.

IF THE WHEEL
PRINTED BELOW IS
NOT SHOWN IN
COLOR, THIS SET OF
PRINTS IS NOT
REPRESENTING ALL
LINE TYPES
CORRECTLY. CONTACT
PRIMARY
ENGINEERING FOR
DIRECTIONS ON HOW
TO OBTAIN A FULL
COLOR SET OF PRINTS

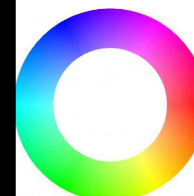

0 16 32 48 0 8 16 24 32 0 8 16 24 0 4 8 12 0 2 4 6 0 2 4 0 1 2

SCALE: 1/16" = 1'-0" SCALE: 3/32" = 1'-0" SCALE: 1/8" = 1'-0" SCALE: 1/4" = 1'-0" SCALE: 1/2" = 1'-0" SCALE: 3/4" = 1'-0" SCALE: 1" = 1'-0"

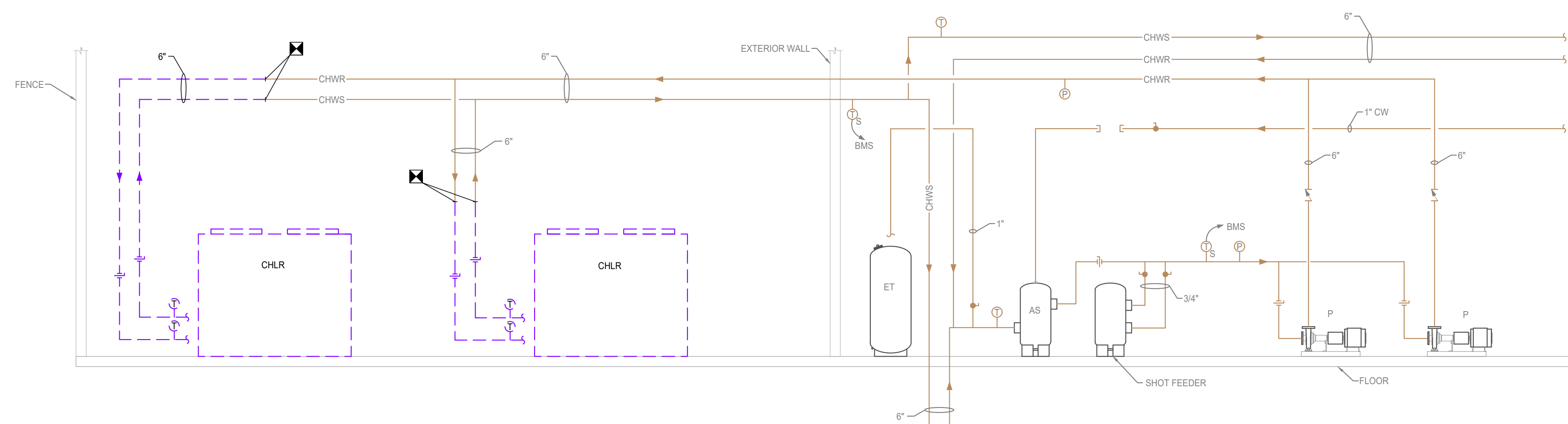
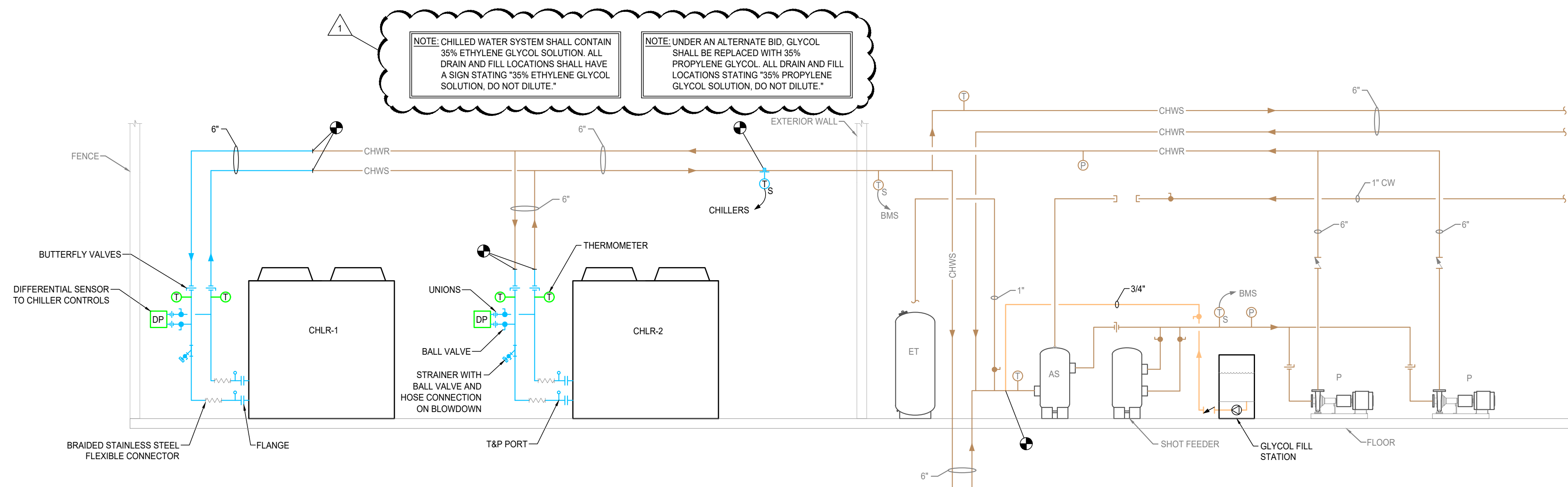
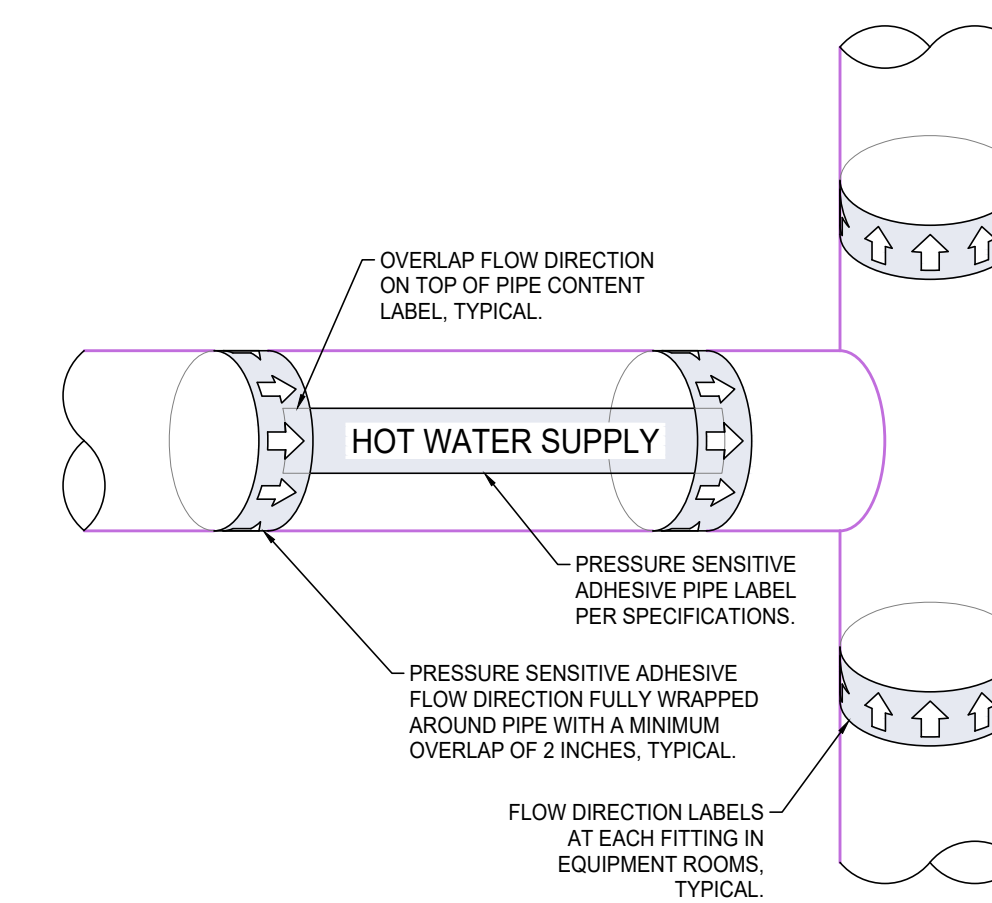
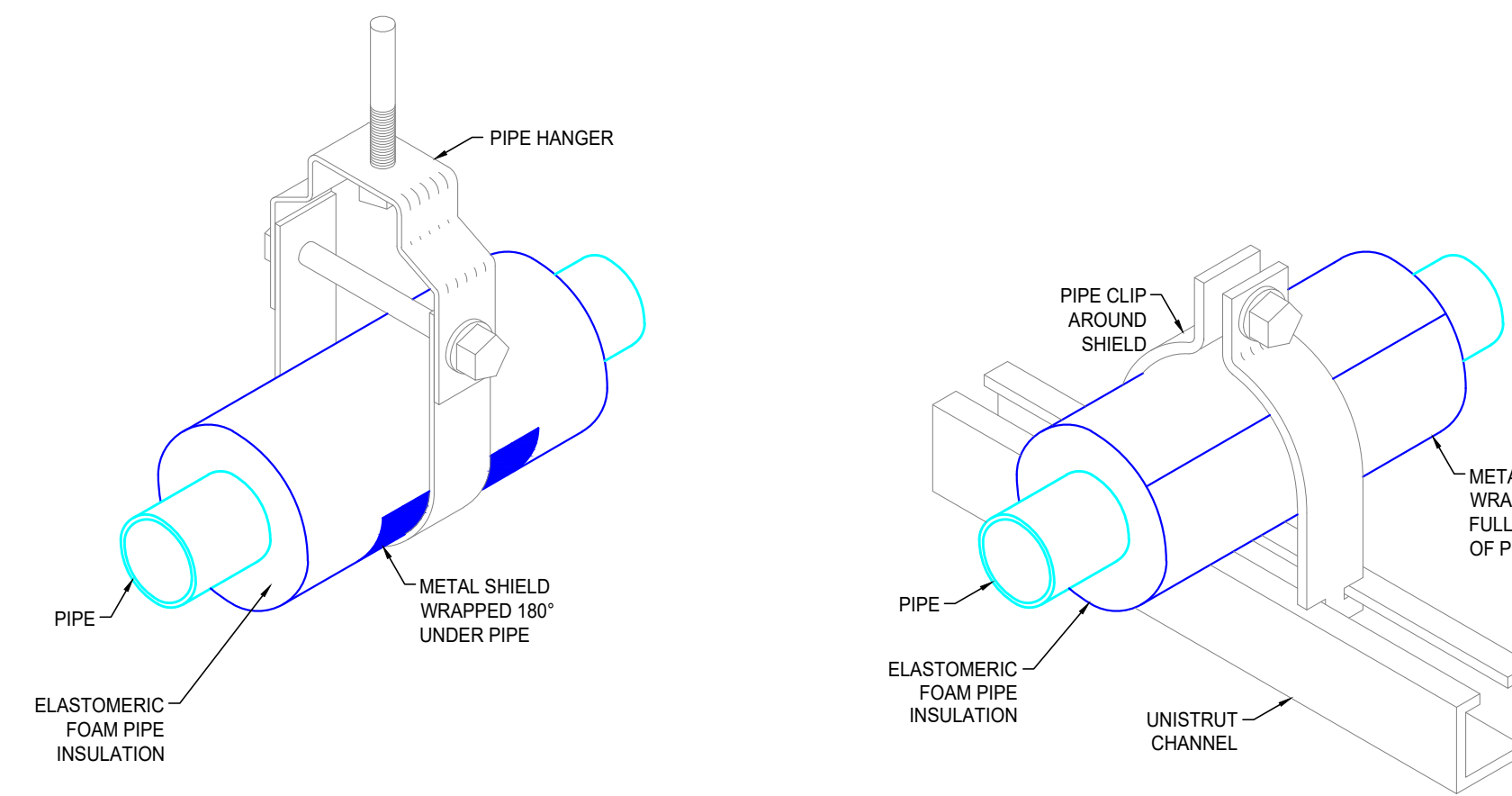
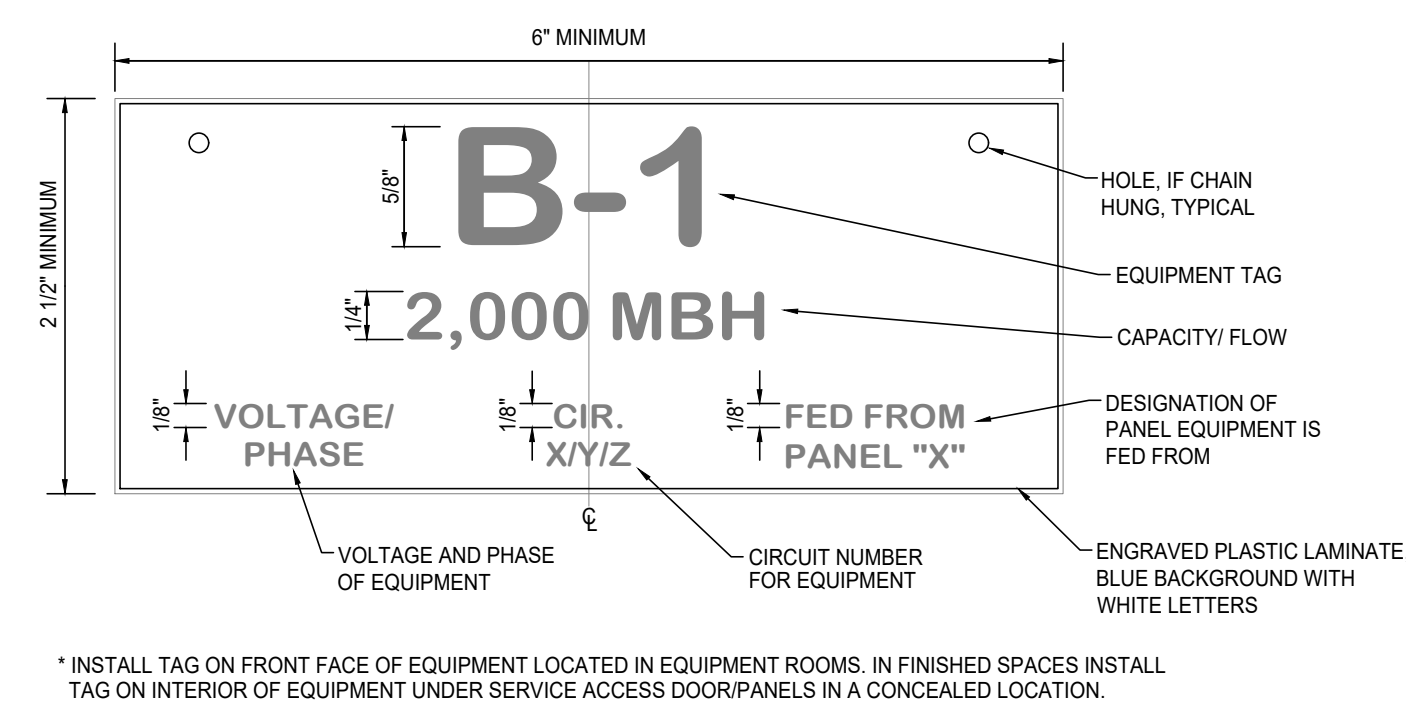
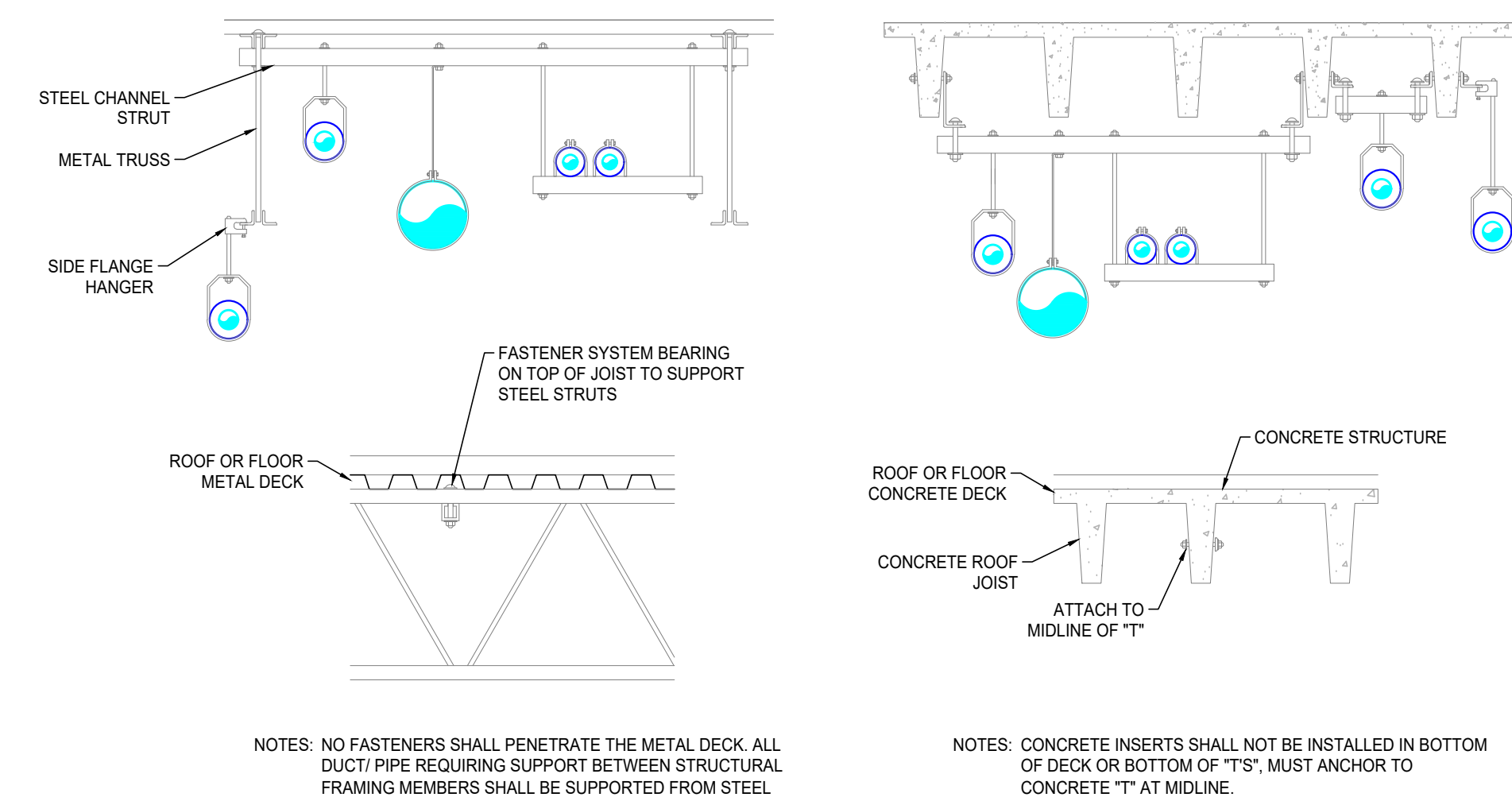

All concepts, ideas, plans, and details as shown on this document are the sole property of Primary Engineering, Inc., and shall not be used for any other purpose without their expressed written consent. The project owner shall be permitted to retain copies for information and reference purposes.
2024 © Primary Engineering, Inc.

2024 © Primary Engineering, Inc.

***Doerner School of Business
Building Chillers Replacement - 2024***
3000 E. Coliseum Blvd.,
Fort Wayne, Indiana 46805



PURDUE
UNIVERSITY
FORT WAYNE

CERTIFICATION:

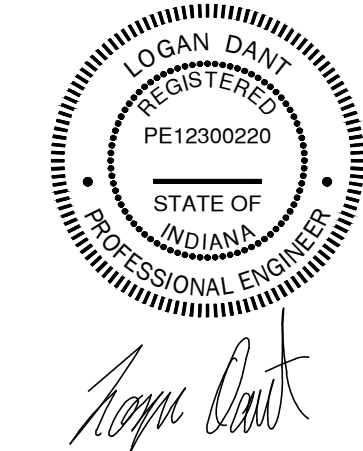

DATE: 09/20/2024

COMM: 24636

FILE# 636M401

TITLE:

MECHANICAL DETAIL
SHEET

SHEET:

M401

ADDENDUM #1 TO 44-2324

IF THE WHEEL
PRINTED BELOW IS
NOT SHOWN IN
COLOR, THIS SET OF
PRINTS IS NOT
REPRESENTING ALL
LINE TYPES
CORRECTLY. CONTACT
PRIMARY
ENGINEERING FOR
DIRECTIONS ON HOW
TO OBTAIN A FULL
COLOR SET OF PRINTS

